



ECG-903

Three channel interpretive ECG machine

Features

- ▲ Three channel digital ECG machine with measurement
- ▲ Design of all digital, digital filtering, Auto baseline adjustment
- ▲ Simultaneous 12 lead acquisition
- ▲ LCD to display operation status and heart rate
- ▲ High resolution hotspot output system, simultaneous ECG wave, lead, paper speed, gain, analyze report and etc detailed data
- ▲ Multiple printing mode (Manual/Auto/Ref. Lead), built in RS232 interface, (USB is optional); Chinese/English language, save/copy/communication function
- ▲ AC/DC power, built in rechargeable Lithium battery, hidden handle
- ▲ Design of modularization, (under ECG workstation) if connect with computer, can save ECG record



0434

ECG-903

Three channel interpretive
ECG machine

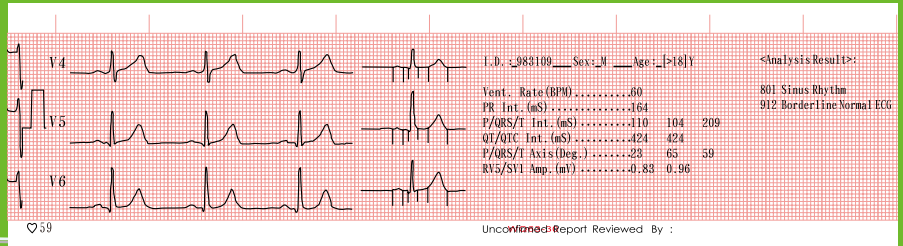

★ Specifications

Lead	Standard 12 leads
Acquisition	Simultaneous 12 leads
Resolution	18 bit/1000Hz
Operation mode	Manual mode,3 Auto modes(with measurement report)
Filter	AC,EMG filter
Drift filter	Anti-Drift System
CMMR	>60dB >100dB(with AC filter)
Input circuit	Floating, protection circuit against defibrillator effect
Input circuit current	≤0.1 μ A
Input Impedance	>50MΩ
Patient current leakage	<10 μ A
Calibrating voltage	1mV ± 2%
Voltage Tolerance	± 500mV
Time constant	>3.2s
Frequency response	0.05 ~ 150Hz
Noise level	≤ 15 μ Vp-P
Threshold	≤ 20 μ V
Paper speed	25,50mm/s(± 3%)
Sensitivity	Auto,2.5,5,10,20mm/mV
Recorder	High resolution thermal printer
Paper specification	63mm × 20/30m,roll
LCD display	Displays menu,operation status and ECG waveform
Safety level	IEC60601-1 class I, type CF
Power supply	AC 110V/220V/85-265V,50/60Hz ± 1Hz;30VA DC14.4V(2000mAh)rechargeable lithium battery
Dimension	300mm × 230mm × 61mm



■ Standard Accessory

KADEN Yasen Medical Electronics Co.,LTD

Address: 3-4/F, 2nd Building ,No.1, JinYuan 1 Road,JinDing Industrial Park, ZhuHai
 Hi-Tech Zone,Zhuhai City, Guangdong Province P. R. China
 Tel: 0086-756-8150012 Fax: 0086-756-8151188 Zip code:519085
 Website: <http://www.kadenyasen.com> E-mail: export@kadenyasen.com