

# Alibaba.com Assessed Supplier



## Assessment Report

*Presented to*

**Dongguan Candurs Cable Mesh Systems Co., Ltd.**

**东莞市昌达不锈钢钢丝绳网制品有限公司**

Gold Supplier & Assessed Company Relationship:	<input checked="" type="checkbox"/> Self-owned <input type="checkbox"/> Wholly Owned <input type="checkbox"/> Shareholder/Partner <input type="checkbox"/> Kindred between Owners <input type="checkbox"/> Cooperation Partner
Company Address	No.18, East Nange Road, Nanya Village, Daojiao Town, Dongguan City, Guangdong Province, China
City / Country:	Dongguan, China
Consigner of Assessment:	Alibaba
Gold Supplier Member ID:	candurs
Gold Supplier Company Name:	Dongguan Candurs Cable Mesh Systems Co., Ltd.
Contact Person:	Mr. Jack Zhang
Phone Number:	0086-13592756111, 0086-769-88388585*806
Fax Number:	0086-769-88388585*807
Email:	jack@candurs.com
Website Address (URL):	<a href="http://candurs.en.alibaba.com">http://candurs.en.alibaba.com</a>

*Service Provided by Bureau Veritas Certification*

*Report No.: 17564766\_P+T*





Report Number:	17564766_P+T	Assessment Type:	Production & Trade Assessment
Date of Assessment:	17/May/2018	Report Date:	17/May/2018
Assessor's Name:	Shelly Xie	Validity Period:	18/May/2018 -- 17/May/2019
Reviewed By:	Mark Wei	Online Verification:	www.bv-certification.com.cn

**Important Notes:**

**Bureau Veritas's Disclaimer:**

This report reflects our findings for the particularly concerned company on the date of our service only. This report does not discharge or release the factory/sellers/suppliers from their commercial, legal or contractual obligations with buyers in respect of products provided by the factory/sellers/suppliers. Any reader other than the party for whom this report has been specifically issued is hereby informed that the general conditions of service of Bureau Veritas contain liability limitation provisions.

**Alibaba.com's Disclaimer:**

This report has been independently prepared by a third party verification agency. The report is provided on an "AS IS" and "AS AVAILABLE" basis. The information contained in the report may change without notice and no obligation is assumed to update the information after publication. Alibaba (including its affiliates) is not involved in the preparation of the report. Publishing of the report by no means means that Alibaba endorses or recommends the report. Therefore, Alibaba cannot be held responsible for any inaccuracy or omission in the report.

To the maximum extent permitted by law, Alibaba expressly disclaims any warranty, expressed or implied, in regard to the report, including any implied warranty of merchantability, fitness for a particular purpose or non-infringement. Your use of or reliance on this report will be at your own discretion and risk. To the maximum extent permitted by law, in no event shall Alibaba be liable for any party for any direct, indirect, punitive, incidental, special or consequential damage costs, expenses, legal fees or losses or any damages whatsoever arising out of or in any way connected with any use of the report even if advised of the possibility of such damages.



## Contents

<b>Section 1: Company Overview .....</b>	<b>5</b>
1.1 Legal Validity .....	5
1.2 Company Building Information .....	5
<b>Section 2: Human Resources .....</b>	<b>6</b>
2.1 Company Chart .....	6
2.2 Employee Headcount .....	6
2.3 Management .....	6
<b>Section 3: Current Export Situation .....</b>	<b>7</b>
<b>Section 4: Export Business Capacity .....</b>	<b>8</b>
4.1 Market Distribution (Previous 12 Months) .....	8
4.2 Main Clients .....	8
<b>Section 5: Production Capacity .....</b>	<b>9</b>
5.1 Annual Production Capacity (Previous Year) .....	9
5.2 Production Capacity .....	9
5.3 Production Machinery .....	9
5.4 Testing Machinery .....	9
5.5 Subcontractors .....	9
<b>Section 6: Quality Assurance .....</b>	<b>10</b>
6.1.1 Quality Management System Certification .....	10
6.1.2 Product Certification .....	10
6.2 Testing Report .....	10
6.3 Quality Control Management .....	10
6.4 Supplier Management .....	10
6.5 After Sales Service .....	11
<b>Section 7: Production Process Management .....</b>	<b>12</b>
<b>Section 8: R &amp; D Capacity .....</b>	<b>13</b>
8.1 Current Situation .....	13



8.2 R&D Real Case Description .....	14
8.3 Design Process .....	14
8.4 Design Devices .....	15
<b>Section 9: Company Development / Expansion Plans .....</b>	<b>16</b>
<b>Section 10: Production Flow .....</b>	<b>17</b>
<b>Section 11: Certification &amp; Photos .....</b>	<b>18</b>
<b>Section 12: Company and Product Samples .....</b>	<b>19</b>
<b>Section 13: Competitive Advantages .....</b>	<b>23</b>
13.1 Product Group Capacity .....	23
13.2 Real Case for Lower MOQ & Short Lead Time .....	23
13.3 Real Case for Large Contract .....	23
13.4 Overseas After Sales Service Capacity .....	23



## Section 1: Company Overview

Company Overview			
1.1 Legal Validity			
Does the company have a valid business license?	<input checked="" type="checkbox"/> Yes <input type="checkbox"/> No	Business License Number:	91441900MA4UHP GR59
Year Established:	28/Sep./2015	Validity Period:	28/Sep./2015 -- 31/Dec./2049
Export Experience:	2.7 Years	Industry Experience:	2.7 Years
Registered Address:	No.18, East Nange Road, Nanya Village, Daojiao Town, Dongguan City, Guangdong Province, China		
Company Address:	No.18, East Nange Road, Nanya Village, Daojiao Town, Dongguan City, Guangdong Province, China		
Annual review conducted by the Industrial & Commercial Bureau?	<input checked="" type="checkbox"/> Yes <input type="checkbox"/> No	Reviewed By:	Dongguan Industrial & Commercial Bureau
Registered Capital:	RMB 300,000		
Corporate Representative:	Mr. Zhen Zhang		
Industry:	Steel Wire Mesh, Other Hardware		
Business Type:	<input type="checkbox"/> Manufacturer <input type="checkbox"/> Trading Company <input checked="" type="checkbox"/> Manufacturer & Trading Company		
Type of Ownership:	<input checked="" type="checkbox"/> Private Owner <input type="checkbox"/> Public Company <input type="checkbox"/> Joint Venture <input type="checkbox"/> Stated Owned <input type="checkbox"/> Sole Proprietorship <input type="checkbox"/> Other		
Products /Service:	Stainless Steel Wire Rope Mesh, Wire Rope Ferrule		
1.2 Company Building Information			
Certification Type: <input type="checkbox"/> Land Certification <input type="checkbox"/> Real Estate Certification <input checked="" type="checkbox"/> Lease Agreement <input checked="" type="checkbox"/> Factory Officer Claimed			
Total Building Size: 1,500 m <sup>2</sup>			
Number of Building(s) : 1			
Office Size: 200 m <sup>2</sup>			



## Section 2: Human Resources

### Human Resources

#### 2.1 Company Chart

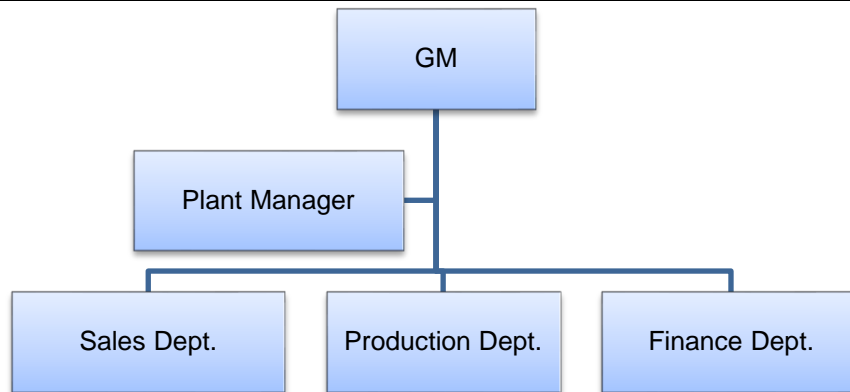

#### 2.2 Employee Headcount

Department Name	Full Time Employee(s)	Part-Time Employee(s)	Total
GM	1	0	1
Plant Manager	1	0	1
Sales Dept.	2	0	2
Production Dept.	4	10	14
Finance Dept.	1	0	1
<b>Total Number:</b>	9	10	19

#### 2.3 Management

Department	Name	Title	Education	Year(s) in Current Company
Confidential	Confidential	Confidential	Confidential	Confidential



## Section 3: Current Export Situation

### Current Export Situation

There is/are 2 foreign trading employee(s) in the company.

Working Experience	Headcount	Accepted Language	Listening & Speaking	Reading & Writing
Over 30 Years	0	English	Yes	Yes
21-30Years	0	N/A	N/A	N/A
11-20 Years	1	N/A	N/A	N/A
6-10 Years	1	N/A	N/A	N/A
2-5 Years	0	N/A	N/A	N/A
Less than 2 years	0	N/A	N/A	N/A

Does the company have a valid export license?	<input type="checkbox"/> Yes <input checked="" type="checkbox"/> No
Export License Registration No.:	N/A
Total Revenue (Previous Year):	Confidential
Total Export Revenue (Previous Year):	Confidential
Estimated Export Revenue (Current Year):	Confidential
Trade Agents Employed Overseas:	<input type="checkbox"/> Yes <input checked="" type="checkbox"/> No
Nearest Port:	Shenzhen Port
Accepted Payment Terms	<input checked="" type="checkbox"/> FOB <input checked="" type="checkbox"/> CIF <input checked="" type="checkbox"/> EXW <input checked="" type="checkbox"/> CFR
Accepted Payment Type:	<input type="checkbox"/> L/C <input checked="" type="checkbox"/> T/T <input checked="" type="checkbox"/> Credit Card <input checked="" type="checkbox"/> Cash <input checked="" type="checkbox"/> West Union <input checked="" type="checkbox"/> Money Gram <input checked="" type="checkbox"/> Paypal <input checked="" type="checkbox"/> Moneybooker
Average lead time from product order confirmation to production delivery (products exiting the factory):	
Product Category	Lead Time Unit
Stainless Steel Wire Rope Mesh	13 Days
Wire Rope Ferrule	5 Days
Average Sampling Time	
Product Category	Lead Time
Stainless Steel Wire Rope Mesh	2 Days
Wire Rope Ferrule	2 Days
The Shortest Sampling Time	
Product Category	Shortest Lead Time
Stainless Steel Wire Rope Mesh	1 Day
Wire Rope Ferrule	1 Day



## Section 4: Export Business Capacity

Export Business Capacity			
4.1 Market Distribution (Previous 12 Months)			
Market	Main Product(s)	Revenue (USD)	Total Revenue (%)
North America	Stainless Steel Wire Rope Mesh, Wire Rope Ferrule	Confidential	9.3
South America	Stainless Steel Wire Rope Mesh, Wire Rope Ferrule	Confidential	7.1
Eastern Europe	Stainless Steel Wire Rope Mesh, Wire Rope Ferrule	Confidential	12.9
Southeast Asia	Stainless Steel Wire Rope Mesh, Wire Rope Ferrule	Confidential	7.1
Africa	N/A	0	0
Oceania	Stainless Steel Wire Rope Mesh, Wire Rope Ferrule	Confidential	11.6
Mid East	N/A	0	0
Eastern Asia	Stainless Steel Wire Rope Mesh, Wire Rope Ferrule	Confidential	7.1
Western Europe	Stainless Steel Wire Rope Mesh, Wire Rope Ferrule	Confidential	12.9
Central America	Stainless Steel Wire Rope Mesh, Wire Rope Ferrule	Confidential	7.1
Northern Europe	Stainless Steel Wire Rope Mesh, Wire Rope Ferrule	Confidential	8.6
Southern Europe	Stainless Steel Wire Rope Mesh, Wire Rope Ferrule	Confidential	8.6
South Asia	Stainless Steel Wire Rope Mesh, Wire Rope Ferrule	Confidential	7.5
Domestic Market	Stainless Steel Wire Rope Mesh, Wire Rope Ferrule	Confidential	0.2
4.2 Main Clients			
Client Name	Main Product(s)	Total Revenue (%)	
Confidential	Confidential	Confidential	



## Section 5: Production Capacity

Production Capacity				
5.1 Annual Production Capacity (Previous Year)				
Stainless Steel Wire Rope Mesh: 50,000 Square Meter				
Wire Rope Ferrule: 5,000,000 PCS				
5.2 Production Capacity				
Product Name		Production Line Capacity		Actual Units Produced (Previous Year)
Stainless Steel Wire Rope Mesh		6,000 Square Meter / Month		50,000 Square Meter
Wire Rope Ferrule		1,200,000 PCS / Month		5,000,000 PCS
5.3 Production Machinery				
Machine Name	Brand & Model No.	Quantity	Number of Year(s) Used	Condition
Welding Machine	Confidential	1	2	Acceptable
CNC	Confidential	1	2	Acceptable
EDM	Confidential	1	2	Acceptable
Cutting Machine	Confidential	1	2	Acceptable
Drying Machine	Confidential	1	2	Acceptable
Grinding Machine	Confidential	1	2	Acceptable
Cleaning Machine	Confidential	2	2	Acceptable
Hydraulic Press Machine	Confidential	2	2	Acceptable
5.4 Testing Machinery				
Machine Name	Brand & Model No.	Quantity	Number of Year(s) Used	Condition
Salt Spraying Tester	Kesion	1	2	Acceptable
5.5 Subcontractors				
Subcontractor Name	Product Subcontracted	Volume Supplied	Cooperation Period (Years)	
N/A	N/A	N/A	N/A	



## Section 6: Quality Assurance

Quality Assurance				
<b>6.1.1 Quality Management System Certification</b>				
Certification	Certified By	Certificate No.	Business Scope	Validity Date
N/A	N/A	N/A	N/A	N/A
<b>6.1.2 Product Certification</b>				
Certification	Certified By	Certificate No.	Product Name & Model No.	Validity Date
N/A	N/A	N/A	N/A	N/A
<b>6.2 Testing Report</b>				
Certification	Certified By	Certificate No.	Product Name & Model No.	Validity Date
N/A	N/A	N/A	N/A	N/A
<b>6.3 Quality Control Management</b>				
Item	Content	Observations /Comments		
6.3.1	Is there quality control on all production lines?	<input type="checkbox"/> Yes, all production lines have adequate quality control <input checked="" type="checkbox"/> Yes, some production lines have adequate quality control <input type="checkbox"/> No		
6.3.2	Do the QA/QC inspectors work independently from the production line?	<input checked="" type="checkbox"/> Yes <input type="checkbox"/> No		
6.3.3	Who does the QC/QA Manager /Supervisor report to?	GM -- Mr. Jack Zhang		
6.3.4	How many QA/QC inspectors in total?	1		
No. of Employees in Each Production Line:				
Production Line	Supervisor	No. of Operators	No. of In-line QC/QA	
Workshop	1	12	1	
<b>6.3.5 Average Guarantee Time</b>				
Product Category		Guarantee Time		
N/A		N/A		
<b>6.3.6 The Longest Guarantee Time</b>				
Product Category		Guarantee Time		
N/A		N/A		
<b>6.4 Supplier Management</b>				
Item	Content	Observations /Comments		
6.4.1	Does the company have a supplier assessment procedure?	<input type="checkbox"/> Yes <input checked="" type="checkbox"/> No		



6.4.2	Does the company have an updated list of approved suppliers?	<input checked="" type="checkbox"/> Yes <input type="checkbox"/> No
6.4.3	Has the company established and implemented a standard procedure for purchasing contract review and approval?	<input type="checkbox"/> Yes, with written standard procedures <input type="checkbox"/> Yes, with written procedure but lack of consistent standard <input checked="" type="checkbox"/> No
6.4.4	Does the company keep its supplier assessment reports?	<input type="checkbox"/> Yes, assessment reports are available for more than 3 years <input type="checkbox"/> Yes, assessment reports are available for the last 1-3 years <input type="checkbox"/> Yes, assessment reports are available for the previous 12 months <input checked="" type="checkbox"/> No
6.4.5	Are the company's purchasing documents sufficient to ensure product safety control and their customers' requirements?	<input checked="" type="checkbox"/> Yes, the purchasing document includes all the information required <input type="checkbox"/> Yes, however the purchasing document includes incomplete information <input type="checkbox"/> No
6.4.6	Is there a procedure to conduct random product inspections after final packaging?	<input type="checkbox"/> Yes, with clear standard and written inspection records <input type="checkbox"/> Yes, with inspection records but no procedures <input type="checkbox"/> Yes, with procedures but no inspection records <input checked="" type="checkbox"/> No, inspections are not necessary

#### 6.5 After Sales Service

Item	Content	Observations /Comments
6.5.1	Is customer feedback, including complaints, clearly recorded and maintained?	<input type="checkbox"/> Yes, with a standard feedback form and records <input type="checkbox"/> Yes, with a standard feedback form but no records <input type="checkbox"/> Yes, with records but no standard feedback form <input checked="" type="checkbox"/> No
6.5.2	Are there any clear procedures for handling customer complaints?	<input type="checkbox"/> Yes, with clear procedures and written records <input type="checkbox"/> Yes, with clear procedures but no written records <input checked="" type="checkbox"/> Yes, with written records but no clear procedures <input type="checkbox"/> No
6.5.3	Is there a closed-loop corrective action system in place?	<input type="checkbox"/> Yes <input checked="" type="checkbox"/> No
6.5.4	Can finished/package products be traced by lot identification to the appropriate raw material test reports?	<input type="checkbox"/> Yes, with procedures to trace raw materials <input checked="" type="checkbox"/> Yes, main raw material can be traced <input type="checkbox"/> No, only the production date can be traced <input type="checkbox"/> No
6.5.5	Is there a product alert and recall procedure?	<input type="checkbox"/> Yes <input checked="" type="checkbox"/> No



## Section 7: Production Process Management

Quality Control Management		
Item	Content	Observations /Comments
7.1	Is the factory tidy and clean enough for production?	<input type="checkbox"/> Yes, very good <input checked="" type="checkbox"/> Yes, acceptable <input type="checkbox"/> No, needs improvement <input type="checkbox"/> No, very poor
7.2	Are the following items /documents provided at the appropriate location?	<input type="checkbox"/> Work instructions <input checked="" type="checkbox"/> Approved sample <input type="checkbox"/> Product picture <input type="checkbox"/> No the above-mentioned was not available.
7.3	Are written instructions available for onsite material inspection/testing? Are the relevant records maintained?	<input type="checkbox"/> Yes, with clear written instructions and records <input type="checkbox"/> Yes, with written instructions but no records <input checked="" type="checkbox"/> Yes, with records but no written instructions <input type="checkbox"/> No
7.4	Are written inspection/testing instructions available for finished products? Are the relevant records maintained?	<input type="checkbox"/> Yes, with clear written instructions and records <input type="checkbox"/> Yes, with written instructions but no records <input checked="" type="checkbox"/> Yes, with records but no written instructions <input type="checkbox"/> No
7.5	How are finished products inspected?	<input checked="" type="checkbox"/> 100% of products with detailed inspection <input type="checkbox"/> Random inspection <input type="checkbox"/> No inspection <input type="checkbox"/> No inspection necessary
7.6	Are units that failed inspection clearly marked and separated to prevent accidental dispatch?	<input type="checkbox"/> Yes, the units are separated and marked clearly <input checked="" type="checkbox"/> Yes, the units are separated but not marked clearly <input type="checkbox"/> No
7.7	How are finished products that failed inspection handled?	<input checked="" type="checkbox"/> Repaired and re-inspected <input checked="" type="checkbox"/> Thrown away <input type="checkbox"/> No inspection necessary



## Section 8: R & D Capacity

R&D Capacity				
8.1 Current Situation				
There is/are <u>  0  </u> R&D engineer(s) in the company.				
Education Level	Headcount		Work Experience	Headcount
Doctorate	0		Over 30 Years	0
Post-Graduate	0		21-30 Years	0
Graduate	0		11-20 Years	0
Junior College	0		6-10 Years	0
Technical School	0		2-5 Years	0
High School	0		Less than 2 years	0
Patent Situation				
Patent No.	The Name of the Patent	The Patent Type	Available Date	
N/A	N/A	N/A	N/A	
Brand Situation				
Registration/ application No.	Brand Name	For Approval to Use Goods	Validity Date	Ref.
N/A	N/A	N/A	N/A	N/A
The Average Time For New Products Launched				
Product Category		Lead Time		
N/A		N/A		
The Shortest Time For A New Item Launched				
Product Category		Shortest Lead Time		
N/A		N/A		
Does the company provide ODM service for others?		<input type="checkbox"/> Yes <input checked="" type="checkbox"/> No		
Are there relevant design input/output, review, and verification documents available for the assessment company?		<input type="checkbox"/> Yes <input checked="" type="checkbox"/> No		
Based on inspection, are R & D employees equipped with adequate specialized equipment?		<input type="checkbox"/> Yes <input checked="" type="checkbox"/> No		
If yes, please list all key equipment used:		N/A		
Do R& D employees use any specific software for designing new products?		<input type="checkbox"/> Yes <input checked="" type="checkbox"/> No		



If yes, please list the main software used:	N/A
Please list all certifications and/or qualifications of the R & D department:	N/A
Has the company established standard design procedures for new products?	<input type="checkbox"/> Yes, with clear written instructions <input type="checkbox"/> Yes, without written instructions <input type="checkbox"/> No
Have the designed products been internal verified or validated?	<input type="checkbox"/> Yes, with clear written records <input type="checkbox"/> Yes, only part written records <input type="checkbox"/> Yes, without written records <input type="checkbox"/> No N/A
Have the designed products been tested by a third-party inspection body?	<input type="checkbox"/> Yes, all designed products have been tested <input type="checkbox"/> Yes, only part of designed products have been tested <input type="checkbox"/> No N/A
Are the designed products confirmed by the customers?	<input type="checkbox"/> Yes, all designed products have been confirmed <input type="checkbox"/> Yes, part of designed products have been confirmed according to client's requirements <input type="checkbox"/> No N/A
Does the company has qualification requirements for designers?	<input type="checkbox"/> Yes, with written job description <input type="checkbox"/> Yes, without written job description <input type="checkbox"/> No, but at least two years design experience is needed <input type="checkbox"/> No N/A
Are the designers' qualifications recognized by the company?	<input type="checkbox"/> Yes, with written records <input type="checkbox"/> Yes, without written records <input type="checkbox"/> No N/A

## 8.2 R&D Real Case Description

Customer's Name	N/A
Customer's Location	N/A
Customer's Industry:	N/A
Order's Requirement Description:	N/A

## 8.3 Design Process

Process 1	Process 2	Process 3
-----------	-----------	-----------



N/A	N/A	N/A
Description: N/A	Description: N/A	Description: N/A
<b>8.4 Design Devices</b>		
Device 1	Device 2	Device 3
N/A	N/A	N/A



## Section 9: Company Development / Expansion Plans

Company Development / Expansion Plans		
Item	Company Development Action	Timeframe
1	The organization is going to be a company which include design to installation	2018 year



## Section 10: Production Flow

Production Flow					
No	Production Process	No	Production Process	No	Production Process
1		2		3	
	Cutting		Cleaning		Rope Ferrule
4		5		6	
	Rope from Korea		Mesh Assemble		Finished Products



## Section 11: Certification & Photos

### Certification & Photos

#### Certification & Photos -- Business License Combined with Organization Code Certificate, Tax Registration Certificate (Original)



#### Certification & Photos -- Permit for Opening Bank Account





## Section 12: Company and Product Samples

### Company and Product Samples

#### Company Gate



#### Office



#### Workshop



#### Workshop



#### Product Sample



#### Product Sample

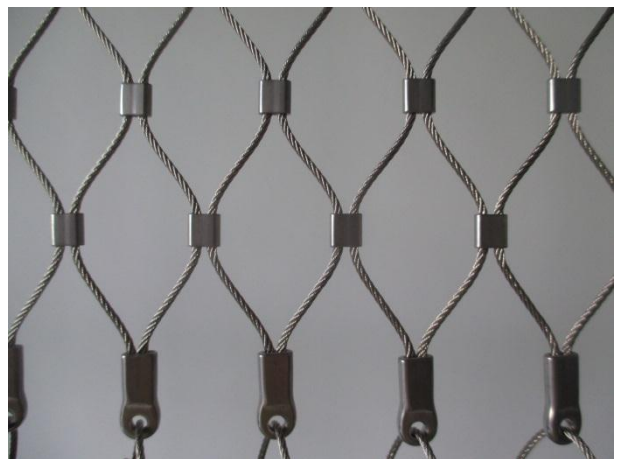



Product Sample



Product Sample

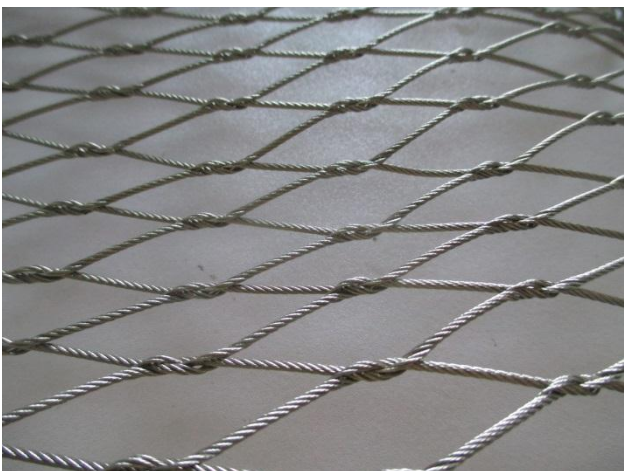

Product Sample



Product Sample



Product Sample



Product Sample

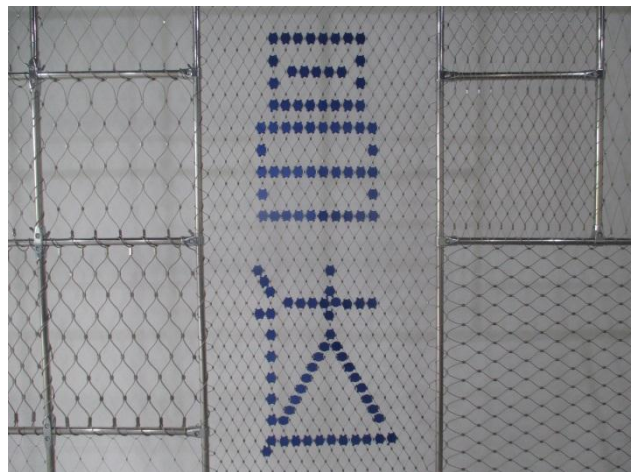



Product Sample

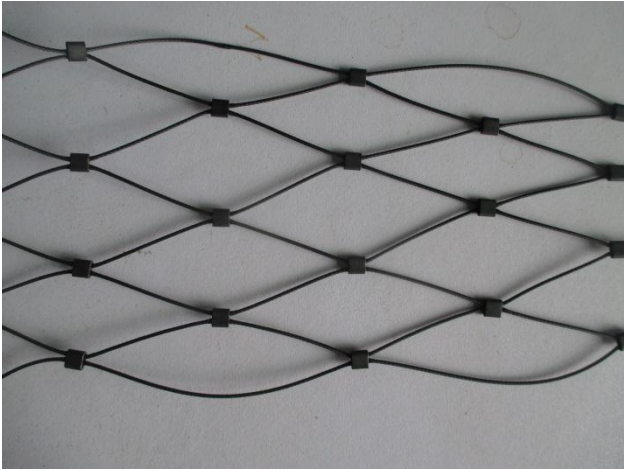

Product Sample



Product Sample



Product Sample



Product Sample



Product Sample

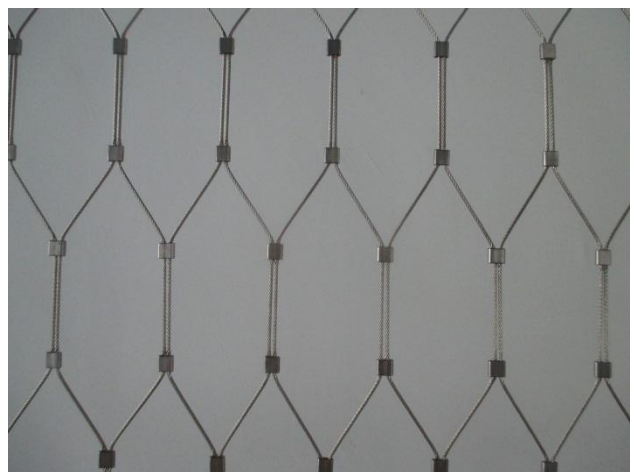



Product Sample



Product Sample





## Section 13: Competitive Advantages

<b>13.1 Product Group Capacity</b>		
<b>13.1.1 Products Sold (Within 12 Months)</b>		
<b>Products Name</b>	<b>Quantity</b>	<b>Revenue (USD)</b>
Stainless Steel Wire Rope Mesh	50,000 Square Meter	Confidential
Wire Rope Ferrule	5,000,000 PCS	Confidential
<b>13.1.2 Suppliers Cooperated With (Within 12 Months)</b>		
No. of cooperation suppliers (total)	6	
No. of suppliers (which cooperated over 2 times)	6	
No. of provinces which cooperation suppliers belong to	2 (Korea, Guangdong)	
Would the company like to provide design solution service for integration project?	<input type="checkbox"/> Yes <input checked="" type="checkbox"/> No	
If yes, these projects include	N/A	
Would the company like to provide a total solution for purchasing?	<input type="checkbox"/> Yes <input checked="" type="checkbox"/> Part, hardware accessories, cable fitting, hardware tools <input type="checkbox"/> No	
If yes, please describe it	N/A	
<b>13.1.3 Real Case Description:</b>		
Customer Name	Confidential	
Customer Country	Czech	
Customer Region	Confidential	
Products Category	Rope Mesh	
Order Value (USD)	31,636	
Order Processing Process	Normal	
Customer's Feedback	Approved	
<b>13.2 Real Case for Lower MOQ &amp; Short Lead Time</b>		
<b>Products Name</b>	<b>MOQ (Within 12 Months)</b>	<b>Shortest Lead Time</b>
Stainless Steel Wire Rope Mesh	1 Square Meter	3 Days
Wire Rope Ferrule	300 PCS	3 Days
<b>13.3 Real Case for Large Contract</b>		
<b>Products Name</b>	<b>Order (Within 12 Months)</b>	<b>Shortest Lead Time</b>
Rope Mesh	USD 63,000	27 Days
<b>13.4 Overseas After Sales Service Capacity</b>		
13.4.1 Average response time	12 Hours	
<b>13.5 After-sales Service Capacity</b>		
Does the company accept small order?	<input checked="" type="checkbox"/> Yes <input type="checkbox"/> No	

-- End of Report --